

Handwritten: B. Jordan
 Rachawala
 11-10-03

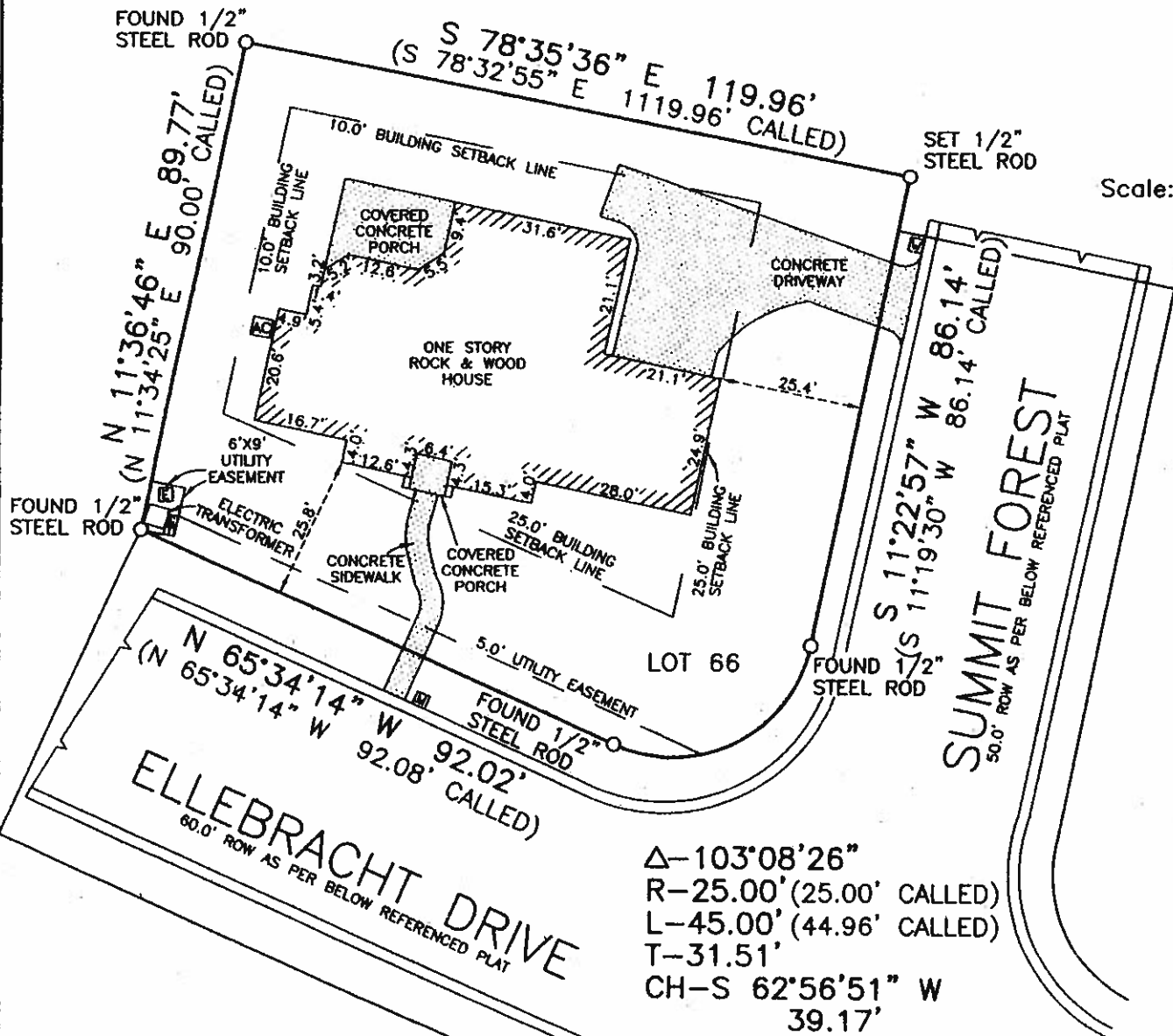

Scale: 1" = 30'



- LEGEND**
- ☐ ROCK MAILBOX
 - ⊞ ELECTRIC METER
 - ⊞ WATER METER
 - ⊞ TELEPHONE PEDASTAL
 - ⊞ CABLE TV PEDASTAL
 - EDGE OF PAVEMENT

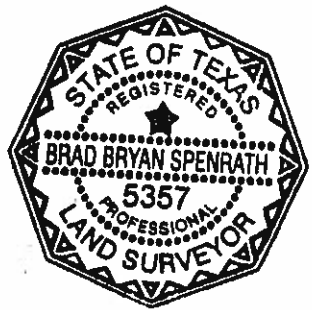

ADDRESS:
 218 ELLEBRACHT DRIVE

REFERENCES:
 VOLUME 315 PAGE 688-702 R.P.R.
 VOLUME 2 PAGE 98-101 P.R.
 VOLUME 465 PAGE 575-602 O.P.R.
 VOLUME 3 PAGE 52 P.R.
 VOLUME 223 PAGE 195-196 R.P.R.

BORROWERS:
 ROBERT J. DIETRICH AND HEIDI B. DIETRICH

NOTE:
 1) BASIS OF BEARING WAS ESTABLISHED FROM THE STREET BEARING ALONG ELLEBRACHT DRIVE IN VOLUME 2, PAGE 98-101, PLAT RECORDS.

I HEREBY CERTIFY THAT THIS SURVEY WAS MADE ON THE GROUND, THAT THIS PLAT CORRECTLY REPRESENTS THE FACTS FOUND AT THE TIME OF THIS SURVEY AND THAT THERE ARE NO VISIBLE EASEMENTS OR ENCROACHMENT OF IMPROVEMENTS EXCEPT AS SHOWN HEREON.

PLAT SHOWING: LOT 66R, RESUBDIVISION OF LOT NO. 66, STONE RIDGE SUBDIVISION, UNIT 1, RECORDED IN VOLUME 3, PAGE 52, PLAT RECORDS, GILLESPIE COUNTY, TEXAS.

HILL COUNTRY LAND SURVEYING CO.
 110 NORTH MILAM, SUITE C
 FREDERICKSBURG, TEXAS 78624
 PHONE: (830) 990-2665

Signature of Brad Bryan Spenrath
 BRAD BRYAN SPENRATH
 REGISTERED PROFESSIONAL LAND SURVEYOR
 # 5357
 TEXAS REGISTRATION NO.